Office of the Chief Technology Officer (OCTO)

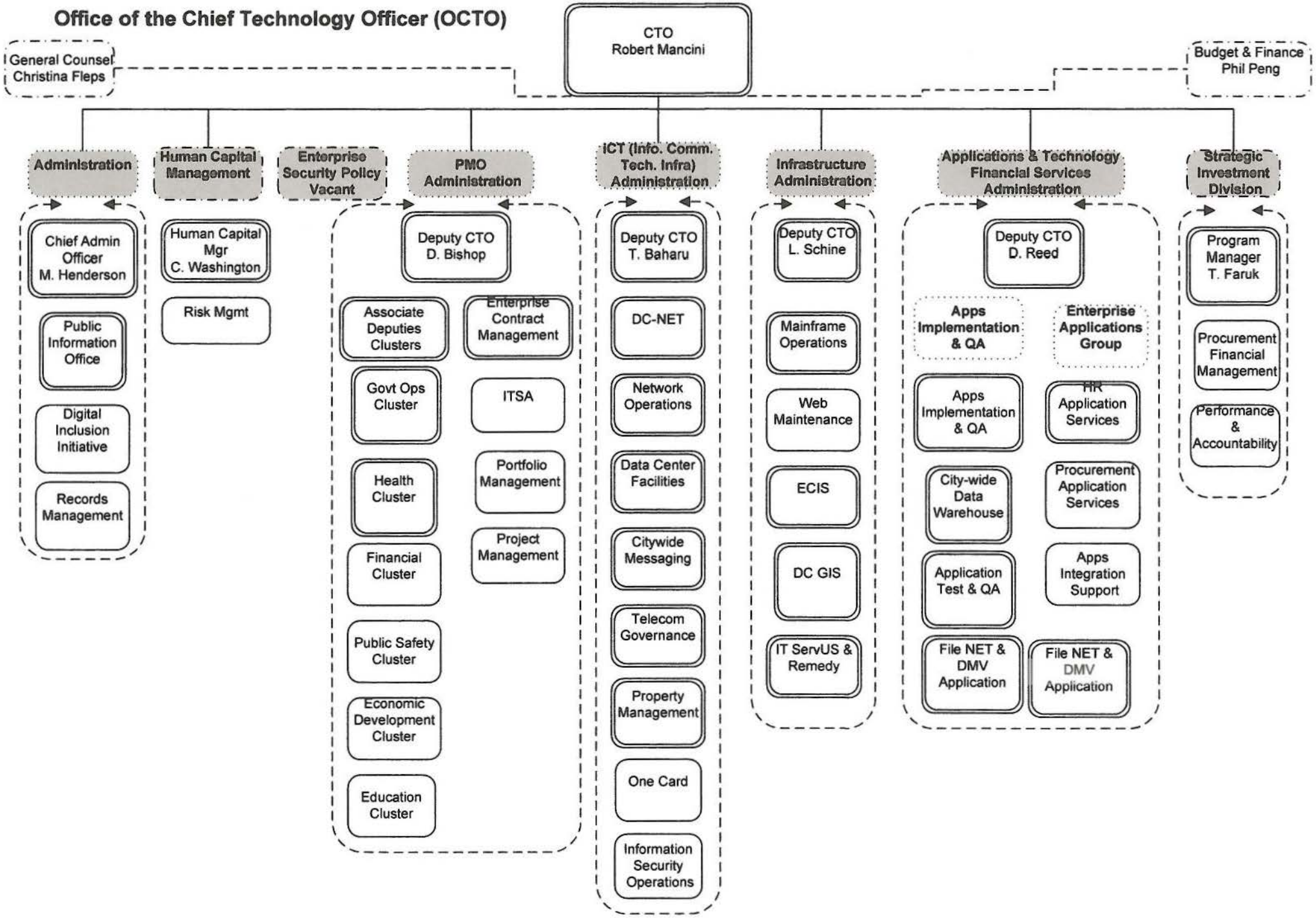

As of June 20, 2014