Following the Papal Visit

September 22-24, 2015

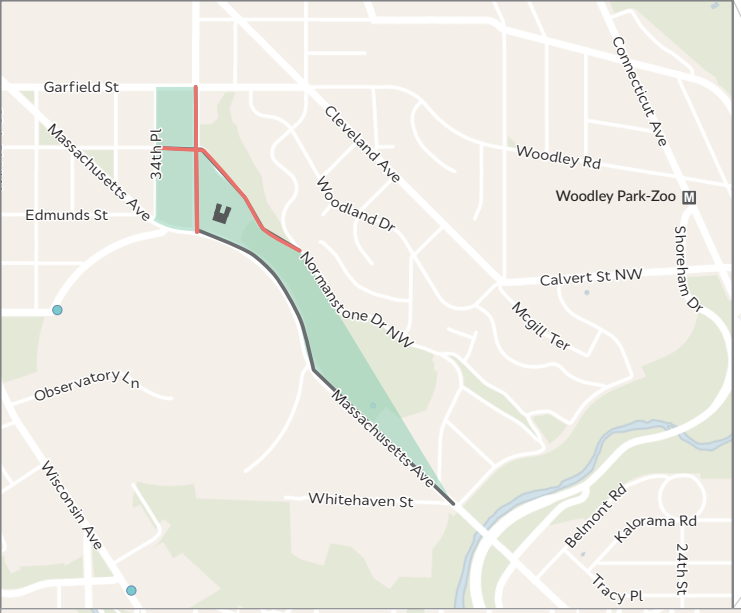

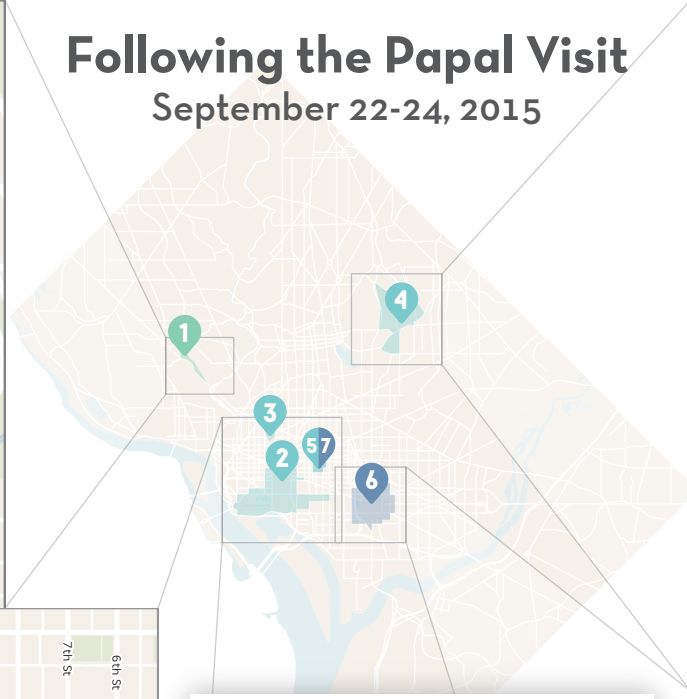

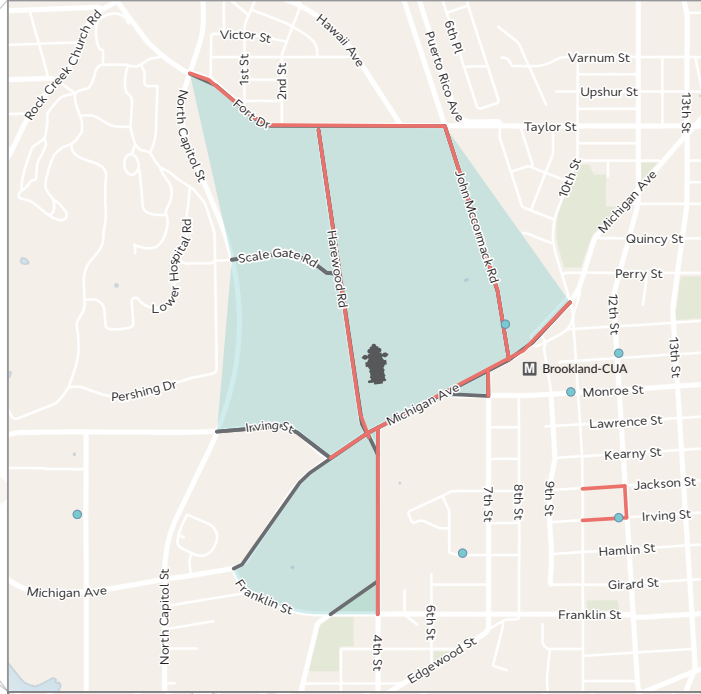

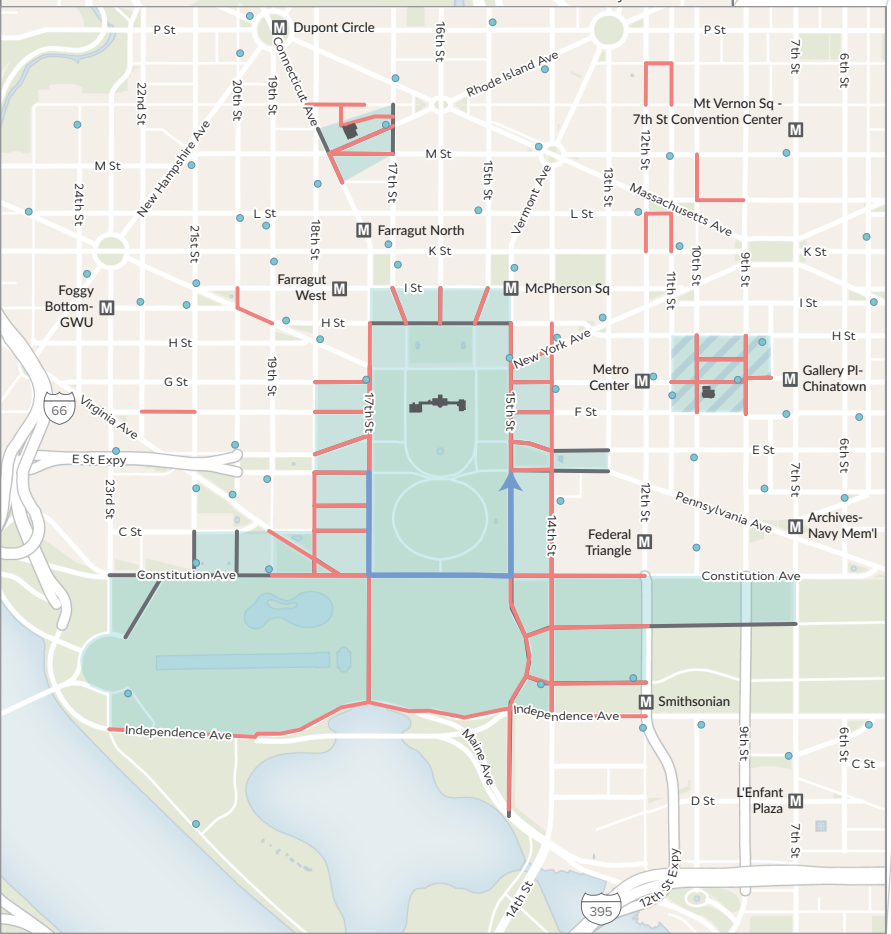

September 22, 2015

1. Apostolic Nunciature of the Holy See – Vatican Embassy

September 23, 2015

2. The White House / Parade
3. Cathedral of St. Matthew the Apostle
4. Conference of Catholic Bishops / Basilica / Seminary
5. St. Patrick's Catholic Church

September 24, 2015

6. US Capitol
7. St. Patrick's Catholic Church

Detail Map Legend

- Street Closures
- No Parking
- White House Parade Route
- Capital Bikeshare Stations

For more info, visit pope.dc.gov

Source: Office of the Chief Technology Officer (OCTO)
Prepared by: dcgis.dc.gov
September 2015

Information on this map is for illustration only. The user acknowledges and agrees that the use of this information is at the sole risk of the user. No endorsement, liability, or responsibility for information or opinions expressed are assumed or accepted by any agency of the DC Government.

WE ARE WASHINGTON DC GOVERNMENT OF THE DISTRICT OF COLUMBIA MURIEL BOWSER, MAYOR

DC GIS

octo d.