



# DC GIS Steering Committee Meeting

## September 11, 2006

Barney Krucoff  
GIS Director  
Office of The Chief Technology Officer  
[Barney.Krucoff@dc.gov](mailto:Barney.Krucoff@dc.gov)  
202-727-9307



# Agenda

- **Introductions** – Barney Krucoff
- **DC GIS News** – Barney Krucoff
- **Agreement with United States Geological Survey**
  - Roger Barlow USGS and Barney Krucoff
- **Data Report** – Mario Field
  - New Orthoimages
  - New Planimetric Data
  - Other new and updated data sets
- **System Report** – Zhen Lo
  - Making a connection to the new DC GIS Central database
  - ArcSDE Direct Connect
- **Results of the ESRI User Conference** –
  - Tim Abdella
- **Training Report** – Tim Abdella
  - Two new classes added for FY 2007
  - New layer classification structure
- **DDOT Public Space Management Administration** – Jose Colon



# DC GIS FY2006 By The Numbers

## Data Team

- Number of DC GIS data sets in publication
  - Oct 1, 2005, **230**
  - Sep 30, 2006, **351**.
- Number of Master Address Repository Points
  - Oct 1, 2005, **133,012**
  - Sep 11, 2006, **135,979**.



# DC GIS FY2006 By The Numbers

## Development Team

- Agencies / Applications consuming DC GIS Web Services
  - Sep 30, 2005: Agencies, 4, and applications, 4
  - Sep 11, 2005: Agencies 14, and applications 23
- Number of buttons on the DC GIS ArcGIS Tool Bar
  - Sep 30, 200, 0
  - Sep 11, 2006, 8



# DC GIS FY2006 By The Numbers

## Training Team

- Number of Students trained this year including CWD and non-CWD courses, **346**
- Total number of Internet and Intranet pages on the DC GIS Web Site
  - Oct 1, 2006, **8**
  - Sep 11, 2006, **94**
- Total number of individuals on DC GIS Education Newsletter Distribution List **824**



# News Items

- Agreement CyberCity Inc.
  - DC Provides
    - Stereo Photography
  - CyberCity Provides
    - True Orthoimages
    - 3D buildings and terrain in ESRI Geodatabase Format.
    - 3D building facades from overlaps in stereo photos.
- New Master Address Repository Front Page
  - <http://dcgis.dc.gov>
- New crime site coming soon



# News Items

- Washington Metropolitan Council of Governments Update
  - UASI Initiative not funded.
  - Hazard Identification, Risk Assessment, Impact Analysis (HIRA) is funded.
- NSGIC Update
  - Annual Conference in Little Rock, 1<sup>st</sup> week of October
  - Imagery for the Nation
  - New data model coming from DHS



# News Items

- **National Park Service Freedom of Information Act Request.**

NPS maintains two sets of boundary records for Federal Lands. One heads up digitized and one COGO entered. DC agencies have informally requested the COGO data for several years and attempted to negotiate an MOU.

- **May 10**, DC filed a Freedom of Information Act Request with NPS.
- **May 25**, NPS returned a letter promising to respond within 20 business days.
- **July 10**, After no action by NPS, DC sent a second letter.
- **July 24**, NPS sent a letter denying DC's request for a fee wavier, but agreeing to provide the data for \$2,450.
- **Aug 2**, DC sent a letter agreeing to pay the \$2,450.
- **Aug 17**, DC provided NPS the new Orthoimages and Planimetric data.
- **Sep 5**, NPS sent a letter where “upon further reflection” NPS denied our request base of FOIA exemptions 2 (“high 2”, could be used to break the law) and 5 (part of an ongoing deliberate process).





# Agreement with USGS

- **DC and USGS to cooperate:**

- The United States Geological Survey (USGS) National Geospatial Program Office is seeking to *“provide leadership to reliable geographic information at the fingertips of the nation.”*
- USGS is working with the States and DC to build the **National Spatial Data Infrastructure**.
  - Strategic Planning (This agreement, for example)
  - Standards (Federal Geographic Data Committee)
  - Data Discovery (GeoSpatial One Stop portal)
  - Data (The National Map)
- Roger Barlow, is the USGS Liaison/Coordinator for the Mid Atlantic States including DC.



# Agreement with USGS

- **DC and USGS will coordinate:**
  - Planning and coordination of geospatial activities for business needs
  - Education, training and outreach
  - Data discovery and inventory (GOS)
  - Data access and integration
  - Data production, stewardship, and maintenance
  - Data sharing, dissemination, and distribution
  - Earth and Biological Science research and applications
  - Technology transfer and sharing of technical information development and expertise
  - Support development and sharing of metadata, data models, and standards
  - Web-mapping/feature services and applications



# Agreement with USGS

- **District Geographic Information Strategic Plan:**
  - Inventory existing data (<http://dcgis.dc.gov> & <http://dcgis.in.dc.gov>)
  - Acquiring/cost-sharing on new data
  - Ensuring data documentation (metadata)
  - Assigning data stewardship roles and responsibilities
  - Linking and aligning the District's geospatial infrastructure to the national level through GOS and The National Map.
- This will update the Strategic Plan on (<http://dcgis.dc.gov>) which is nearly two years old.



# DC GIS Data Report

Mario Field

Dr. Data



## Updated DC GIS Data

- Address Point
- ABRA Liquor License
- Ambassador Residence
- Census Tract - 1990
- Census Tract – 2000
- Chemical Pack Deployment Site
- Child Care
- DC Agency
- Embassy
- Hotel
- Human Service (Answers Please)
- Overlay Zoning
- Planned Unit Development
- Polling Place
- Transportation Analysis Zone
- Underground Storage Tank
- University Area
- Ward - 2002
- Zoning
- Zip Code



# Current DC GIS Data Update

- **Bus Stop**
  - **Owner Point**
  - **Building – Generalized**
  - **Road – Generalized**
  - **Routing Reference Network**
  - **Sale Point**
  - **Sidewalk – Generalized**
  - **Street Centerline**
  - **Wooded Area - Generalized**
- September 2006 publication



## 2005 Planimetrics Available

### Layers:

•Building	BldgPly
•Bridge and Tunnel	BrgTunPly
•Geodetic Control	GeoControlPt
•Hydro Centerline	HydroCenterlineLn
•Metro Station Entrance	MetroEntPt
•Obscured Area	ObsAreaPly
•Railroad	RailRdLn
•Road	RoadPly
•Sidewalk	SidewalkPly
•Wooded Area	WoodPly
•Orthophoto	Ortho2005



# Planimetric Dataset Notes

- **All hidden features merged to non-hidden layers:**
  - Sidewalks
  - Roads
  - Bridges
- **Street Centerlines were updated to match 2005 roads:**
  - Edits given to DDOT to update the Street Spatial Database
- **All layers carry a date of capture to delineate which features have been updated.**
- **Change Detection:**
  - The vendor thoroughly reviewed the downtown area for change detection on all of the layers. Outside the downtown area, the contractor carefully reviewed the surrounding area for change detection on all of the layers ONLY WHEN BUILDING OR ROAD CHANGED.





# Downtown Area

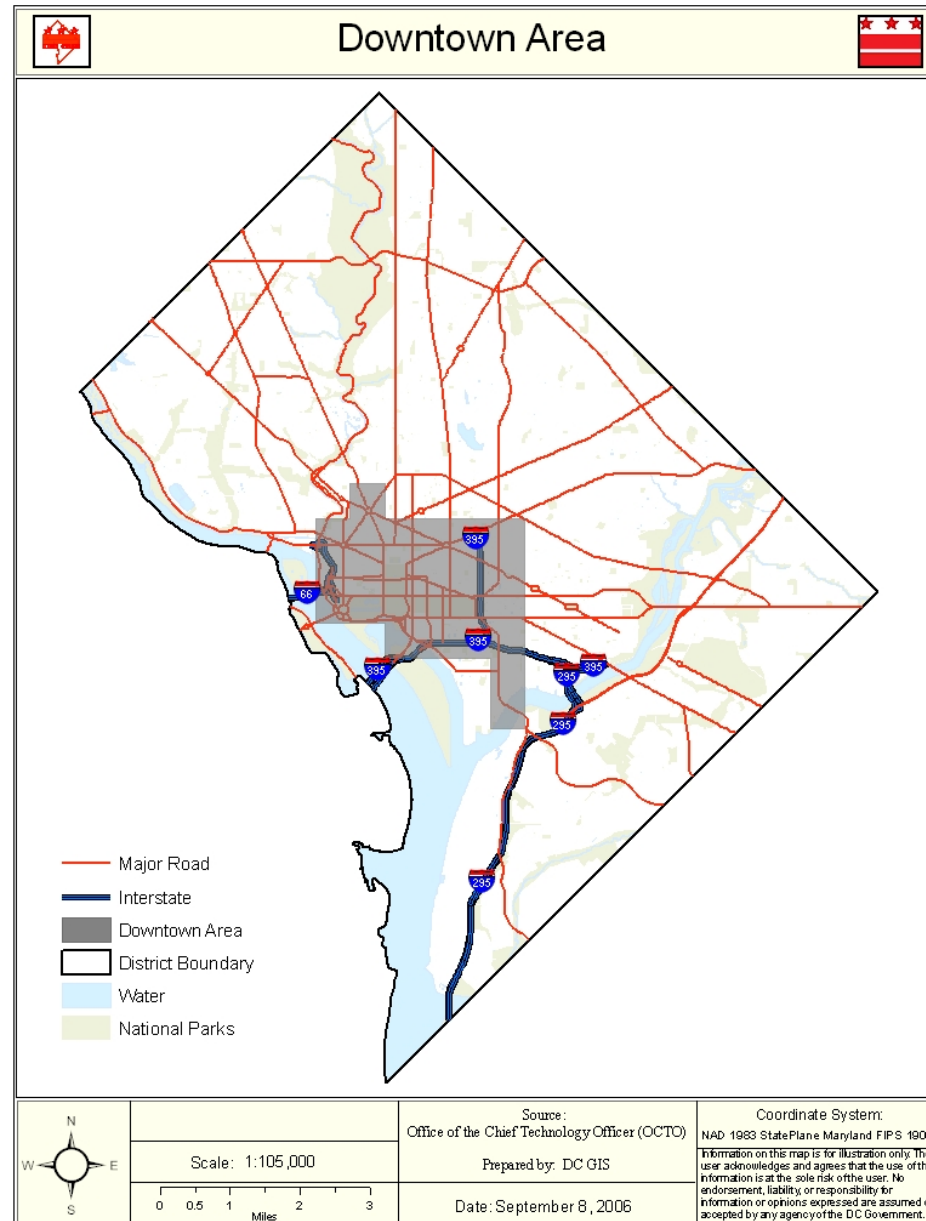



# Retired Datasets

## Line Layers with equivalent polygon layers:

– Advisory Neighborhood Commission (1990)	ANC90Ln
– Advisory Neighborhood Commission (2002)	ANC02Ln
– Architect of the Capitol	AOCLn
– Census Tract (1990)	Tract90Ln
– Census Tract (2000)	Tract00Ln
– Police District	PolDistLn
– Police Service Area	PolSALn
– Regional Operation Command	PolIROCLn
– Single Member District (1990)	SMD90Ln
– Single Member District (2002)	SMD02Ln
– Voting Precinct (1990)	VotePre90Ln
– Voting Precinct (2000)	VotePre00Ln
– Ward (1990)	Ward90Ln
– Ward (2000)	Ward00Ln
– Ward (2002)	Ward02Ln



# Retired Datasets

- |                                |            |
|--------------------------------|------------|
| • Street Centerlines           | SISScLn    |
| • Alley Centerlines            | SISAlleyLn |
| • Drive Centerlines            | SISDriveLn |
| • Service Road Centerlines     | SISSvcLn   |
| • Ramp Centerlines             | SISRampLn  |
| • Curb Lines                   | CurbLn     |
| • Metro Polygons (Bus Shelter) | MetroPly   |
| • Metro Points (Bus Shelter)   | MetroPt    |
| • Overhead Traffic Sign        | OvrhdTrfLn |
| • Recreation Facilities        | RecFacPt   |



# DC GIS Systems Report

Zhen Lo  
Systems Lead



# Data Access

- 4 Ways of getting at the data
  - Application Server Connect (ASC) - ArcSDE
  - Citrix (with Citrix account)
  - Direct Connect (DC) - ArcObjects
  - Web Mapping Service (WMS OGC, ArcIMS)
  - Web Feature Service

**NEW CENTRAL GIS REPOSITORY**



# Citrix Users

- Same as ASC but connections are built with the accounts
- Take advantage of layerfiles and DCGIS Tools for cartography

- `dcgiscentral.in.dc.gov`

- `dcgiscentral_sde`

- `dcgis_user`

- `dcgisuser`

**Spatial Database Connection Properties**

Server: `dcgiscentral.in.dc.gov`

Service: `dcgiscentral_sde`

Database:   
 (If supported by your DBMS)

Account

User Name: `dcgis_user`

Password: `xxxxxxxx`

☒ Save Name/Password Test Connection

Version

☒ Save Version

`sde.DEFAULT` Change...

OK Cancel



# Desktop Users

- Disconnects after 60 minutes of inactivity
- Uses the DCGIS ArcSDE connection
  - Dcgis\_user / dcgisuser
  - or
  - Intragis\_dcatlas / iatlas4all
- Server side processing
- Must pull features across network

**Spatial Database Connection Properties**

Server:

Service:

Database:

(If supported by your DBMS)

Account

User Name:

Password:

☒ Save Name/Password

Version

☒ Save Version

sde.DEFAULT



# ArcIMS Users

## Direct Connect

- Meant for service applications like ArcIMS
- Ignores the keep-alive requirement
- Does not rely on middleware for map rendering
- Does not interfere with data maintenance
- Additional requirements on client server:
  - Either a oracle 9i or 10g client with listeners configured
  - Host file modification
  - ArcSDE binaries





# Modify Oracle TNSNames.ora file

```
DCGISDBP2 =
(DESCRIPTION =
  (ADDRESS = (PROTOCOL = TCP)(HOST = cluster2vip)(PORT = 1521))
  (CONNECT_DATA =
    (SERVER = DEDICATED)
    (SERVICE_NAME = DCGISDBP.DC.GOV)
    (INSTANCE_NAME = DCGISDBP2)
  )
)
DCGISDBP1 =
(DESCRIPTION =
  (ADDRESS = (PROTOCOL = TCP)(HOST = cluster1vip)(PORT = 1521))
  (CONNECT_DATA =
    (SERVER = DEDICATED)
    (SERVICE_NAME = DCGISDBP.DC.GOV)
    (INSTANCE_NAME = DCGISDBP1)
  )
)
LISTENERS_DCGISDBP =
(ADDRESS_LIST =
  (ADDRESS = (PROTOCOL = TCP)(HOST = cluster1vip)(PORT = 1521))
  (ADDRESS = (PROTOCOL = TCP)(HOST = cluster2vip)(PORT = 1521))
)
DCGISDBP =
(DESCRIPTION =
  (ADDRESS = (PROTOCOL = TCP)(HOST = 10.2.11.22)(PORT = 1521))
  (ADDRESS = (PROTOCOL = TCP)(HOST = 10.2.11.23)(PORT = 1521))
  (LOAD_BALANCE = yes)
  (CONNECT_DATA =
    (SERVER = DEDICATED)
    (SERVICE_NAME = DCGISDBP.DC.GOV)
  )
)
```



# Host file Configuration

- Entries into local Host file
  - 10.2.11.22 giscluster1
  - 10.2.11.23 giscluster2
- Install ArcSDE but do not configure

## ArcIMS Direct Connect Modification

OLD

```
<SDEWORKSPACE name="sde_ws-0" server="intradb"  
instance="port:5151" database="" user="sde" encrypted="true"  
password="YBQCOVGICYWLIAEDXLQ"  
geoindexdir="C:\geoindex\new" />
```

NEW

```
<SDEWORKSPACE name="sde_ws-0" server="10.1.11.130"  
instance="sde:oracle10g" user="dcgis_user" encrypted="false"  
password="dcgisuser@dcgisdbp" geoindexdir="C:\geoindex\new" />
```



# License Manager

- Current Central License Manager
  - [Intradb.in.dc.gov](http://Intradb.in.dc.gov) or [intradb](http://intradb) or 10.2.11.14
  - [27005@intradb](mailto:27005@intradb) or [27004@intradb](mailto:27004@intradb)
- New License Managers (redundant)
  - [Gislicense1.in.dc.gov](http://Gislicense1.in.dc.gov) or 10.1.11.121
  - [Gislicense2.in.dc.gov](http://Gislicense2.in.dc.gov) or 10.2.11.21
  - [27004@gislicense1.in.dc.gov](mailto:27004@gislicense1.in.dc.gov)



# Current License pool

- 8 ArcInfo
- 9 ArcEditors
- 50 ArcView
- Extensions
  - 10 3D Analyst
  - 10 Spatial Analyst
  - 5 Data Interoperability
  - 2 Network Analyst
  - 2 Publisher
  - 1 Geostatistical Analyst
  - 1 Tracking Analyst

We Are willing to host your licenses in the central pool so you have access to all of the extensions as well. Contact Zhen Lo if your agency is interested.



# DC GIS Training Report

Tim Abdella  
GeoSpatial Education Director



# FY '06 Review

- Custom Classes
  - DCEO
  - OCFO – OBP, ORA, OTR, DCRA
  - DOH – EMSHA
  - OAG
- Center for Workforce Development
  - 260 registered & completed students
  - Maintained over 75% class attendance
- Web Site
  - Rich in content
  - Course material on-line
- DC GIS Education e-Newsletter
  - Over 800 qualified recipients
  - Sent 9 times in FY '06
  - Available on-line
- Student Registry
  - Comprehensive database
- Agency support
  - Technical support
  - Liaison support
- Internal DC GIS support
  - Multiple internal projects



# CWD Course Report

- New classes for FY '07 – hand-out has details \*

<b>The Courses:</b> <i>(In suggested order of completion)</i>	<b>Number</b>	<b>Days</b>
• Overview of DC GIS Services and Applications	#232	1
• Introduction to DC GIS using ArcGIS 1	#230	3
• Working with address & point based data *	#233	1
• GIS for ESF (Emergency Service Functions) *	#234	2
• GIS for Professional Analysts	#235	2

Schedule for classes not set by CWD yet

October classes announced by end of this week





# CWD Registration

## Course Registration:

- Select Classes
- Get Supervisor Approval
- Complete the Standard Training Authorization Form 1
- E-mail to Training Coordinator for his/her review and signature
- Confirmation of enrollment in the course will be emailed to you
- Notify CWD if you can not attend within 3 days of the class
- For more information about CWD, call (202) 727-1523
- All Information is on [dcgis.in.dc.gov](http://dcgis.in.dc.gov) → Training Website

<http://www.dcop.in.dc.gov>

Click on:

Training and Development







# ESRI User Conference

- 26<sup>th</sup> annual held in San Diego CA
- 14,000+ attendees from around the world
- New Technology - Core ESRI software
- Potential 3<sup>rd</sup> party technology
- Data research / acquisition
- Informal meet and greets
- MAR presentation

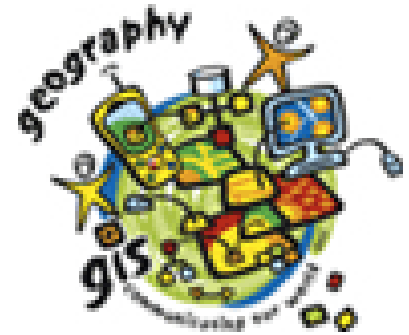

DC is acquiring the complete technical workshops on DVD

- hopefully we will host on-line for district wide access



# New Technology - Core ESRI software

- Geodatabase
  - File based – platform independent, terabyte size support
  - Workgroup SDE – MS SQL Express, 4 simultaneous users
  - Replication – Automated SDE Data updates, cross platform support
  - Terrains – Store large “raw” elevation data in GDB, fast retrieval
  - Cartographic representations – adjust symbology not geometry
- ArcGIS Server
  - Integrated ADF across internet technologies
  - Service Map Caching – dynamic navigation
  - Globe Server – support for “served” 3D worlds
- Plan to attend ESRI 9.2 Seminar Series:
  - <http://www.esri.com/events/introducing-arcgis92/index.html>



# Potential 3<sup>rd</sup> party technology

- Harris Corp / Pictometry building extractor
  - Tool developed to extract buildings from Pictometry library
  - Full support for texture mapping
- TerraGo - GeoPDF
  - Support for “intelligent” PDF documents
  - Maps with layer visibility control
  - Ability to “Query” attributes
- Applied Imagery QTmodler
  - Support for raw mass point LIDAR
  - Basic modeling tools
- MAPublisher – avenza
  - Advanced cartographic support
  - Read GIS layers directly in Adobe Illustrator



# Data research / acquisition

- Woolpert and Associates
  - Investigating existing LIDAR anomalies
  - Original contractor for 2004 data collection
- CyberCity
  - Best deal of the year
  - Free production of 3D buildings from stereo imagery
  - Potential “True Ortho” & 2 meter DTM
- HAZUS – MH MR2
  - May 2006 update to natural disaster loss modeling software
- NTAD 2006
  - US Coverage for transportation layers from USDOT
- VITA (formally VGIN)
  - Elevation and Imagery for nearby VA counties



# Informal meet and greets

- National Geographic Society
  - Map division located in Downtown DC
  - Invited to “technology transfer day”
- City of Minneapolis
  - Another VMware user
  - Interested in technology transfer / information sharing
- ESRI Portal Toolkit
  - Meet with ESRI Team
  - Time to move forward, willing to support DB environment
- Army Corp of Engineers
  - Investigating Bathymetry
  - DC Flood plan maps coming soon



# MAR presentation

- Congratulations!!!!!!
  - David Jackson
  - Vivek Srivastav
- Presented as a well attended paper session
  - 40 – 50 in audience
- Power Point Presentation on-line:
  - [http://www.dcgis.in.dc.gov/dcgis/frames.asp?doc=/dcgis/lib/dcgis/MAR\\_Presentation.pdf](http://www.dcgis.in.dc.gov/dcgis/frames.asp?doc=/dcgis/lib/dcgis/MAR_Presentation.pdf)



# Layer Classification

- Presentation tier for Central Database repository
- Based on FGDC and ISO standards
- Categories determined by committee
- First use is the “Add DC GIS Data” tool

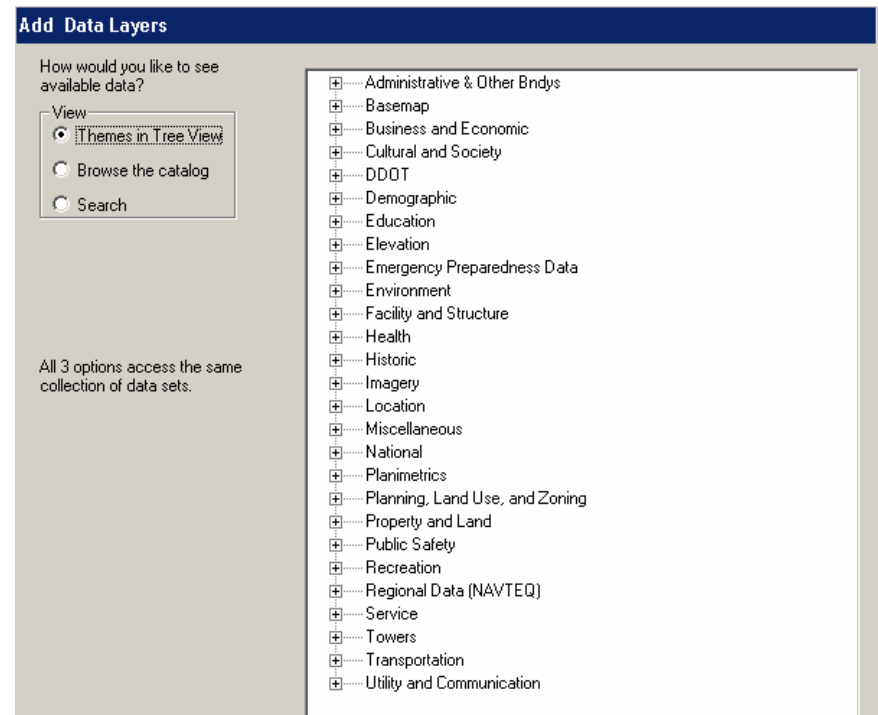

## Demonstration



# Q&A

**Timothy L Abdella**

**GeoSpatial Education Director**

***Office of the Chief Technology Officer***

***441 4th Street, NW***

***Washington, DC 20001***

***tim.abdella@dc.gov***

***202-727-4946 Office***

***716-308-0000 Cell***

**Thank you**





**Public Space Permitting Office  
District Department of Transportation**

**d.**

**USING GIS AS A PRIMARY TOOL**



**PLEASE TAKE A  
NUMBER AND  
YOUR NUMBER  
WILL BE  
CALLED  
ACCORDINGLY!**

**APPROXIMATE WAIT ....2 HOURS**

OLD





## WAR ROOM



## HALL SPACE



## FILE ROOM



# DDOT

d.

ORGANIZATION \ AGENCIES

- IPMA
- UFA
- TPPA
- TSA
- OIO
- PSMA

**ALL IMPORTANT DECISION MAKERS!**



# TYPES OF PERMITS

**TOWER CRANES**

**TRAFFIC CONTROL**

**DUMPSTERS**

**UTILITY WORK**

**PAVING**

**SPECIAL EVENTS**

**SIDEWALK CONSTRUCTION**

**ROADWAY CONSTRUCTION**

**SHEETING SHORING**

**SCAFFOLDING**

**LANDSCAPING**

**SIDEWALK CAFE**

**TRUCK TAGS\APPORTIONED**



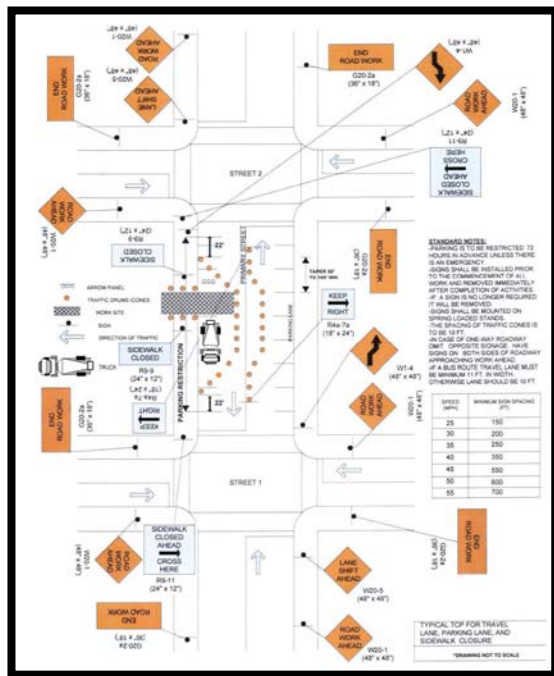



## *TOOLS BEFORE GIS?*

- WALL MAPS
- INDEX CARDS FOR *ROW* DISTRIBUTION
- SCANNED *ROW* MAPS
- SCANNED DISTRIBUTION CARDS
- MICROSOFT ACCESS DATABASE (USED FOR TRACKING ONLY)
- EXCEL SPREADSHEETS



## *GIS TOOLS IMPLEMENTED*

- USER ACCOUNTS & TRAINING IN USING CITRIX
- MAR
- OP QUERY TOOL
- GEOTIFFS \ ROW MAPS (IMAGE CATALOGUE)
- DCSTAT NEIGHBORHOOD VIEWER (DAILY UPDATES)
- REVAMPED ACCESS DATABASE (PRINTS PERMIT)





5092 0033 / 07/08/2004

THIS PERSON IS APLYING FOR AN  
AREAWAY PROJECTION



AFTER REVIEWING AERIAL PHOTO



PROPOSED AREAWAY PROJECTION ALREADY  
CONSTRUCTED ILLEGALLY (WITHOUT PERMIT)





2505 0051 10/06/2004

Existing Garage in back.

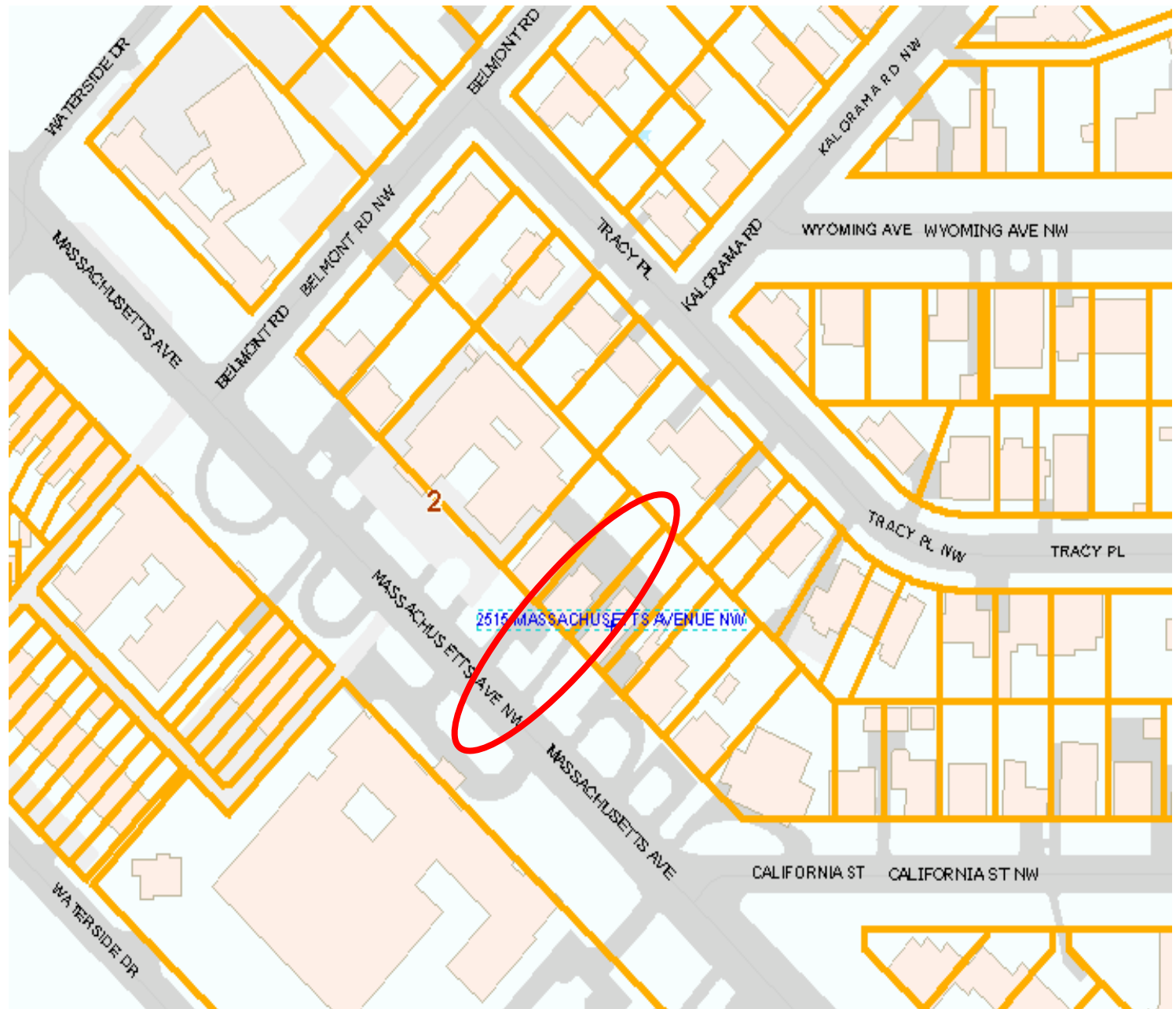





The focus is on 2515, but the adjacent properties are in violation too.



District of Columbia: Real Property Account Summary Page - Microsoft Internet Explorer

File Edit View Favorites Tools Help

Back Forward Stop Home Search Favorites Media Print

Address [https://www.taxpayerservicecenter.com/RP\\_AcctSum.jsp?ssl=2505%20%20%20%2000051&propertydetail=2515%20MASSACHUSETTS%20AV%20NW](https://www.taxpayerservicecenter.com/RP_AcctSum.jsp?ssl=2505%20%20%20%2000051&propertydetail=2515%20MASSACHUSETTS%20AV%20NW) Go Links »

DC HOME DC GUIDE RESIDENTS BUSINESS VISITORS DC GOVERNMENT Kids

WELCOME TO WASHINGTON  
District of Columbia

MAYOR  
Anthony A. Williams

CFO HOME  
TAXPAYER SERVICE CENTER  
REAL PROPERTY SERVICES  
Property Tax Bills  
Property Tax Rates and Calculation  
Property Assessment Process  
Property Assessment Appeals  
Tax Relief Credits  
Search Real Property Sales Database  
Search Real Property Assessment Database

QUESTIONS?  
Ask Our Online Service Rep

### Property Detail - 2515 MASSACHUSETTS AV NW SSL:2505 0051

Account Summary Real Property Tax

Click on a folder tab above to view tax information.

Tax	Amount Balance	As of Date
Real Property	\$ .00	06/06/2006

\*The outstanding amounts displayed here may not include updated penalty and interest.

[View Property Detail](#) | [View Property Features](#) | [View Payments](#)

Government of the District of Columbia Citywide Call Center : (202) 727-1000 <a href="#">TTY/TDD Directory</a>	<a href="#">Telephone Directory by Topic</a>   <a href="#">Agencies</a>   <a href="#">DC Council</a>   <a href="#">Search</a>   <a href="#">Elected Officials</a> <a href="#">Feedback</a>   <a href="#">Translation</a>   <a href="#">Accessibility</a>   <a href="#">Privacy &amp; Security</a>   <a href="#">Terms &amp; Conditions</a>	John A. Wilson Building 1350 Pennsylvania Avenue, NW Washington, DC 20004
--	---	---





**SUPPORTING DOCUMENTS  
PAPER!!!**

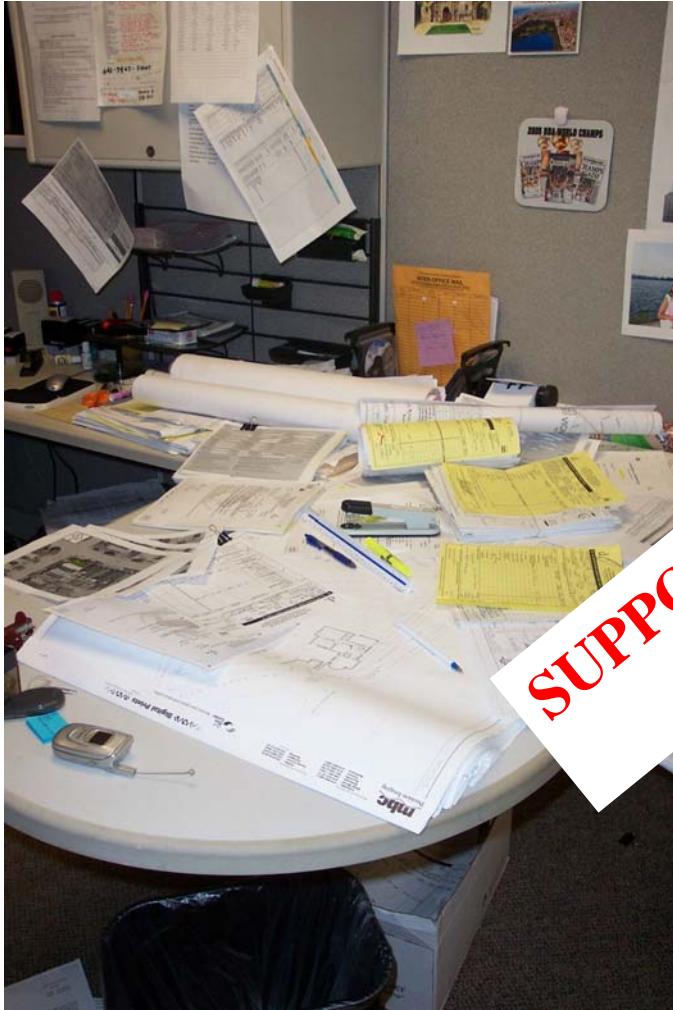





## d. PSMA SCANNING AND RETRIEVAL



CREATED BY: PUBLIC SPACE PERMITTING OFFICE d.



FOR SCANNING OF PERMIT APPLICATIONS,  
FOLLOW THE STEPS IN THIS GUIDE

ALL STEPS IN THIS GUIDE MUST BE DONE IN  
ORDER AND AT THE SAME TIME.

SCANNING FOR LATER RETRIEVAL IS NOT  
ALLOWED.



# Scanning Instructions

**BEFORE USING THE SCANNING SYSTEM, YOU MUST CREATE A SHORTCUT TO THE SCAN FOLDER ON YOUR DESKTOP. THE FOLLOWING INSTRUCTIONS ONLY NEED TO BE DONE ONCE.**

## Create the connection to the shared folder

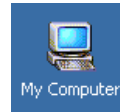

- (1) Right click the My Computer icon on the desktop.
- (2) Select "Map Network Drive."
- (3) In the dialogue box marked "Drive:" select a drive letter X.
- (4) In folder, type `\\SDDOTFILE01\PSMASCAN.`
- (5) Make sure the box marked "Reconnect at Login" is selected.
- (6) Click Finish.

When done the PSMASCAN folder DRIVE (NETWORK SERVER) should open automatically.

Then every time the person reboots the computer the drive will reconnect.

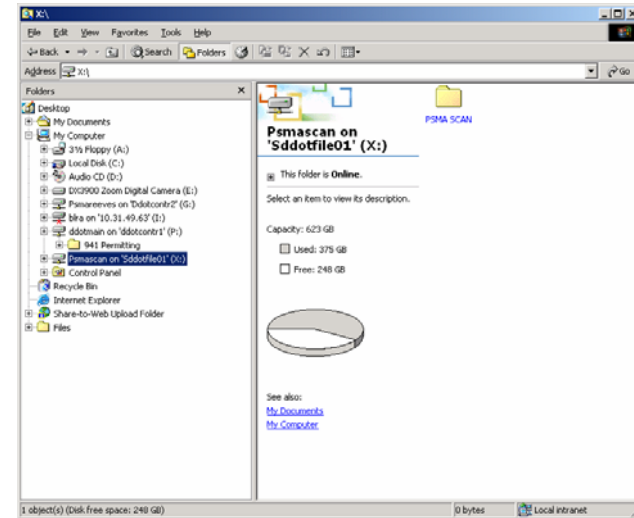

## Create a shortcut to the folder on the desktop

- (1) Open the My Computer icon on the desktop.
- (2) Right click and drag the drive letter used in step 3 above to the desktop.
- (3) Release the button.
- (4) In the dialogue box that opens select the option to "Create Shortcut(s) Here."

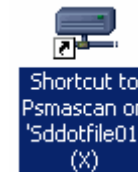

If in step 2 of the shortcut steps the person accidentally lets go of the button, he or she can select the "Create Shortcut" option. In that case the computer should return with a dialogue box that says "Windows cannot create a shortcut here. Do you want the shortcut to be placed on the desktop instead? Select "Yes."



## CREATING THE FOLDER IN ADVANCE

(EX. 1)

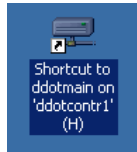

### FOLDER INSTRUCTIONS:

FOLDER WHERE SCANS WILL BE SAVED FOR A PARTICULAR PROJECT.

(EX. 2)

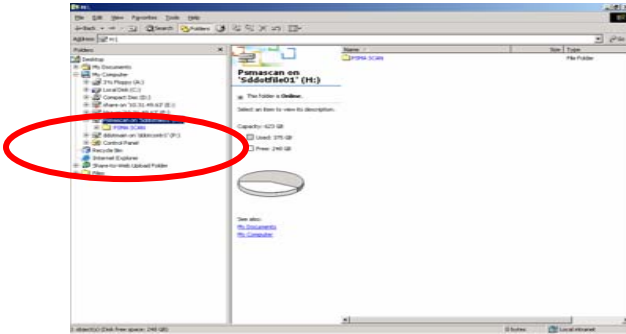

(EX. 3)

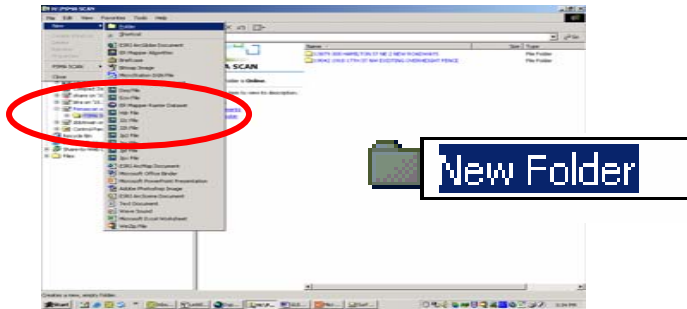

(EX. 4)

18254 800 MARYLAND AVE NE DRIVEWAY

1. OPEN THE H DRIVE, DOUBLE CLICK THE ICON ON THE DESKTOP (EX. 1)

2. OPEN THE "PSMA SCAN" FOLDER ON THIS DRIVE (EX. 2)

3. USE THE "CREATE A FOLDER" ICON TO CREATE A NEW FOLDER

OR CLICK FILE \ NEW \ FOLDER (EX. 3)

4. RE-NAME THE FOLDER WITH THE TRACKING NUMBER OF THE APPLICATION YOU PLAN TO SCAN, THE ADDRESS OF THE APPLICATION, AND THE TYPE OF APPLICATION (E.G. 18254 800 MARYLAND AVE NE DRIVEWAY). (EX. 4)



# USING THE SCANNER PLOTTER

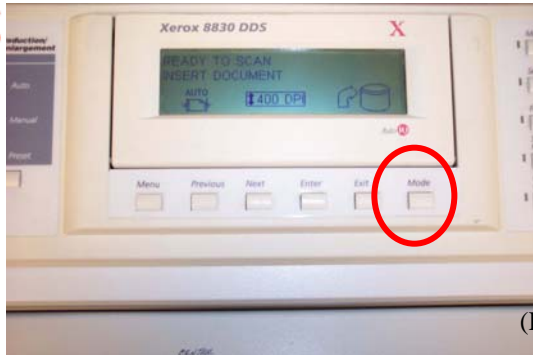

(EX. 1)

1. USING THE MODE BUTTON, SET XEROX 8830 TO “SCAN” (EX. 1)



(EX. 2)

2. SCAN ALL MATERIAL FACE DOWN AND HEAD FIRST, CENTERED ON THE SHELF OF THE SCANNER. (EX. 2)

- SCAN THE MATERIAL IN THE FOLLOWING ORDER:
  - (1) APPLICATION
  - (2) SITE PLAN, IN PAGE ORDER OR IN THE FOLLOWING ORDER:  
EXISTING CONDITIONS, PROPOSED MATERIAL, SPECIFICATIONS)
  - (3) TRAFFIC CONTROL PLAN
  - (4) PHOTOS
  - (5) SUPPORTING DOCUMENTS
  - (6) MISCELLANEOUS



(EX. 3)

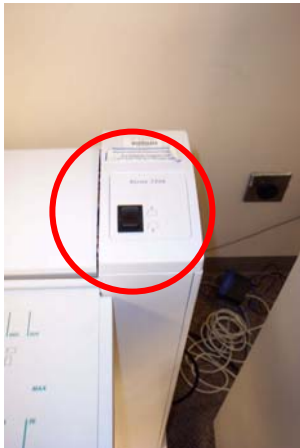

3. WHEN EACH PAGE IS FINISHED BEING SCANNED USE THE BLACK SWITCH ON THE RIGHT SIDE OF THE CONTROL PANEL TO FEED THE PAGE OUT OF THE SCANNER. (EX. 3)
4. WHEN FINISHED WITH ALL SCANNING FOR THIS APPLICATION IMMEDIATELY RETRIEVE THE MATERIAL. DO NOT SCAN A SECOND APPLICATION.



## RETRIEVING INSTRUCTIONS: AT YOUR PC DESKTOP

**\*\*\*FOLLOW THESE STEPS IN THE EXACT ORDER SHOWN. FAILURE TO FOLLOW ALL STEPS OR TO CHANGE THE ORDER OF THESE STEPS CAN LEAD TO LOSS OF SCANNED IMAGES AND TO SCANS FOR TWO DIFFERENT APPLICATIONS BEING STORED IN THE SAME FOLDER\*\*\***

(EX. 1)



1. DOUBLE CLICK **AccXES TOOLS** ICON ON DESKTOP (EX. 1)

(EX. 2)

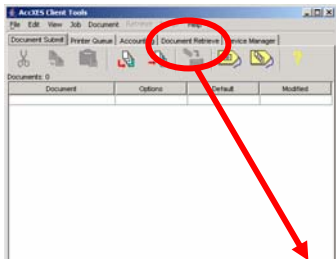

(EX. 3)

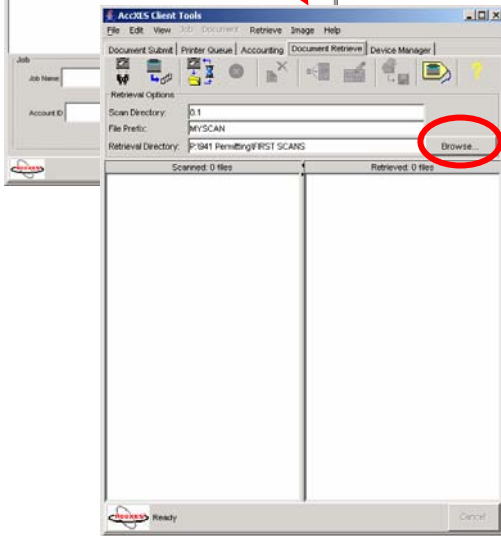

2. CLICK THE “DOCUMENT RETRIEVE” TAB (EX. 2)

3. CLICK THE “BROWSE” BUTTON TO THE RIGHT OF THE “RETRIEVAL DIRECTORY” DIALOGUE BOX. (EX. 3) A NEW WINDOW NAMED “Retrieval Directory” WILL OPEN. (EX. 4) THE FOLDER THAT APPEARS IN THIS BOX WHEN IT OPENS WILL ALWAYS BE THE LAST FOLDER INTO WHICH YOU SENT SCANS (I.E. THE FOLDER FOR THE LAST APPLICATION YOU SCANNED AND RETRIEVED)

**IF THIS IS YOUR FIRST TIME RETRIEVING SCANS YOU WILL HAVE TO DIRECT IT TO THE SCAN DRIVE FIRST, THEN CHOOSE THE CORRECT FOLDER.**

(EX. 4)

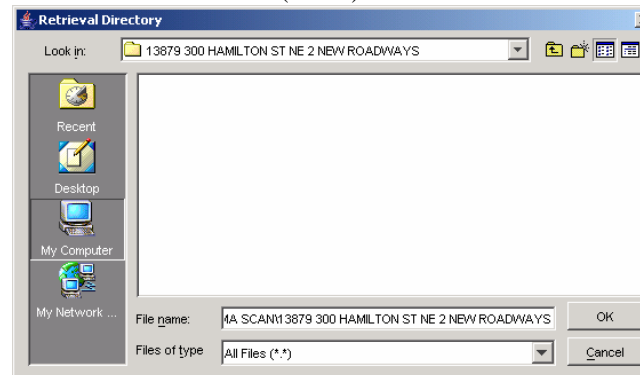

CONTINUE RETRIEVAL INSTRUCTION



## RETRIEVING INSTRUCTIONS: AT YOUR PC DESKTOP

(EX. 5)

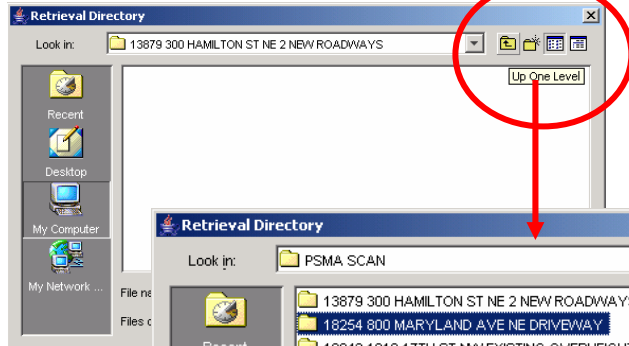

4. USE THE DROP BOX TO CHOOSE DIRECTORY OR CLICK THE “Up One Level” ICON TO TAKE YOU TO THE PREVIOUS FOLDER. (EX. 5)

(EX. 6)

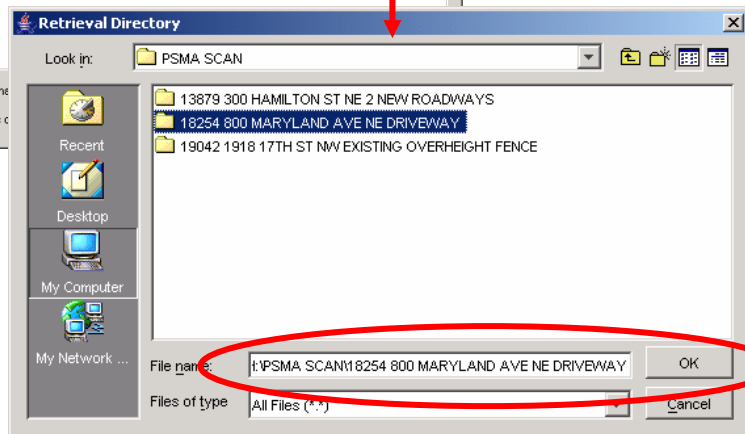

5.

- DOUBLE CLICK THE FOLDER WITH THE TRACKING NUMBER OF THE APPLICATION. THE “Look In” DIALOGUE BOX SHOULD NOW READ THAT APPLICATION NUMBER. CLICK THE “OK” BUTTON (EX. 6)

(EX. 7)

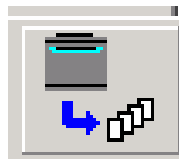
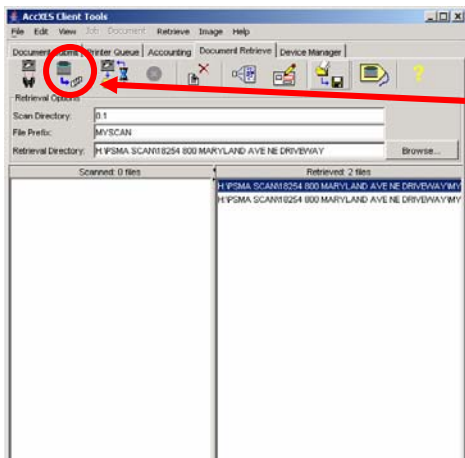

6. IN THE **AccXES Client Tools** WINDOW, CLICK THE “Retrieve all scanned images from the scanner.” ICON. (EX. 7)

WAIT UNTIL YOU SEE THE TRANSACTION TAKE PLACE. THE RETRIEVED FRAME SHOULD NOW HAVE THE NUMBER OF SCANNED IMAGES LISTED ABOVE IT AND THE SCANNED IMAGES SHOULD SHOW IN THE FRAME.

\*\*\*DO NOT CLOSE THE **AccXES Client Tools** WINDOW\*\*\*

CONTINUE

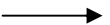





# RENAMING THE FILES AT YOUR PC DESKTOP

1. BEFORE RENAMING THE FILES CONFIRM THAT THE EXTENSION AND FOLDER NUMBER ARE THE CORRECT ONES FOR THE APPLICATION. (EX. 1)

(EX. 1)

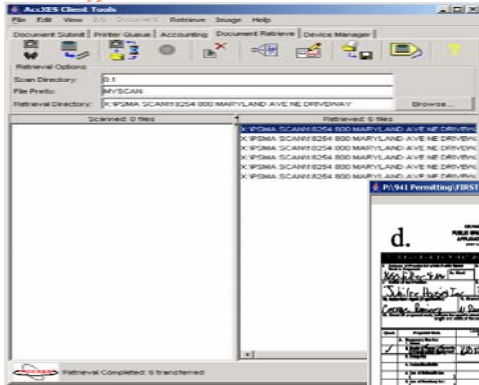

(EX. 2)

```
X:\PSMA_SCAN\18254 800 MARYLAND AVE NE DRIVEWAY\MYSCAN_20060425_0003.TIF
X:\PSMA_SCAN\18254 800 MARYLAND AVE NE DRIVEWAY\MYSCAN_20060425_0004.TIF
X:\PSMA_SCAN\18254 800 MARYLAND AVE NE DRIVEWAY\MYSCAN_20060425_0005.TIF
X:\PSMA_SCAN\18254 800 MARYLAND AVE NE DRIVEWAY\MYSCAN_20060425_0006.TIF
X:\PSMA_SCAN\18254 800 MARYLAND AVE NE DRIVEWAY\MYSCAN_20060425_0007.TIF
X:\PSMA_SCAN\18254 800 MARYLAND AVE NE DRIVEWAY\MYSCAN_20060425_0008.TIF
```

DOUBLE CLICK THE FIRST FILE IN THE “Retrieved” FRAME. THE SCANNED IMAGE WILL OPEN IN A SEPARATE WINDOW. (EX. 2)

CONFIRM THAT IT IS THE APPLICATION. SELECT “CLOSE.”



- 2.

- RIGHT CLICK THE FILE (EX. 3)
- SELECT RENAME FROM OPTIONS (EX. 4)
- RENAME THE FILE ACCORDINGLY e.g. “APPLICATION” (EX. 5)
- CLICK “OK”

(EX. 5)

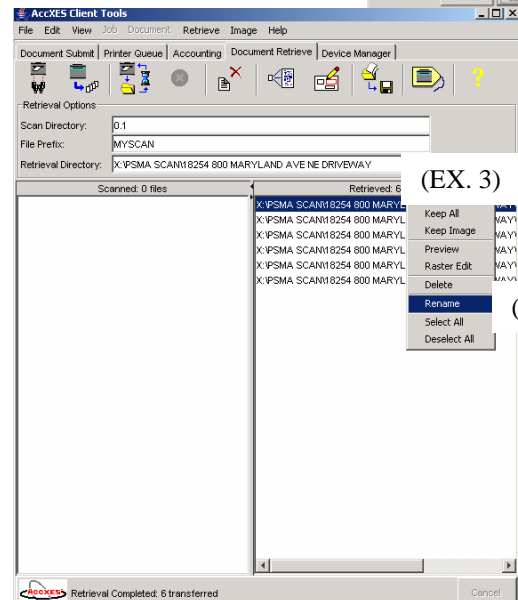

(EX. 3)

(EX. 4)

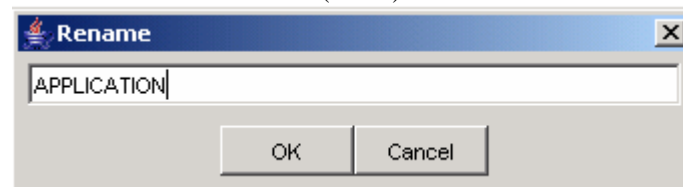

CONTINUE RENAMING FILES

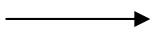





3.

REPEAT THE LAST THREE STEPS FOR ALL OF THE SCANNED IMAGES. IF THERE ARE MULTIPLE PAGES FOR THE SITE PLAN NAME THEM SITE PLAN 1, SITE PLAN 2, ETC. DO THE SAME FOR ANY OTHER TYPE (E.G. PHOTOS, SUPPORTING DOCUMENTS) THAT HAVE MULTIPLE FILES. (EX. 6)

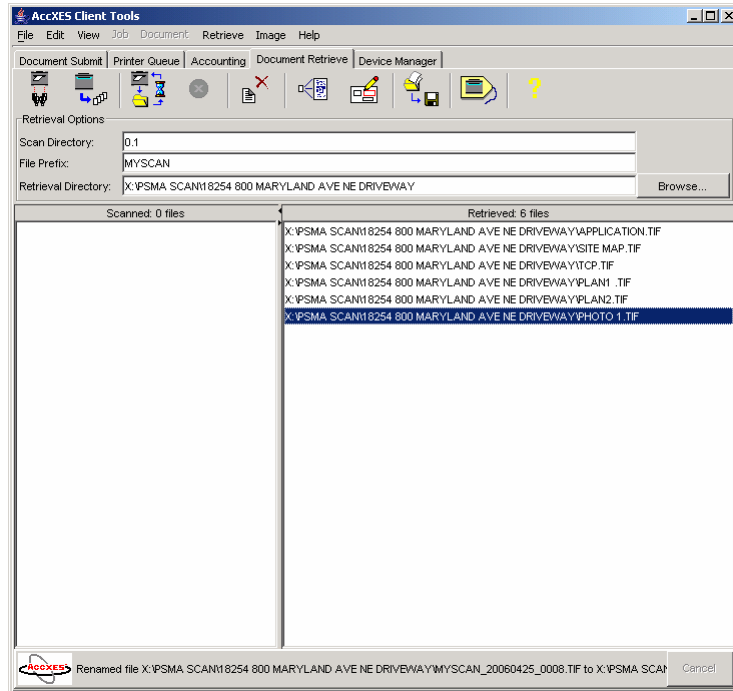

(EX. 6)

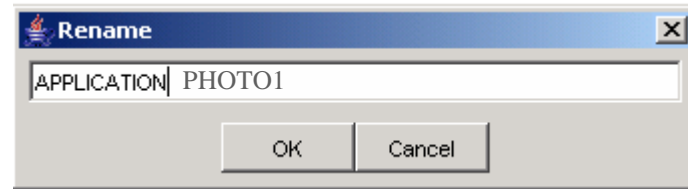

WHEN FINISHED, **EXIT** (close) THE **AccXES Client Tools** WINDOW



# WHO BENEFITS?

KEY STAKE HOLDERS?

CONNECTIVITY?

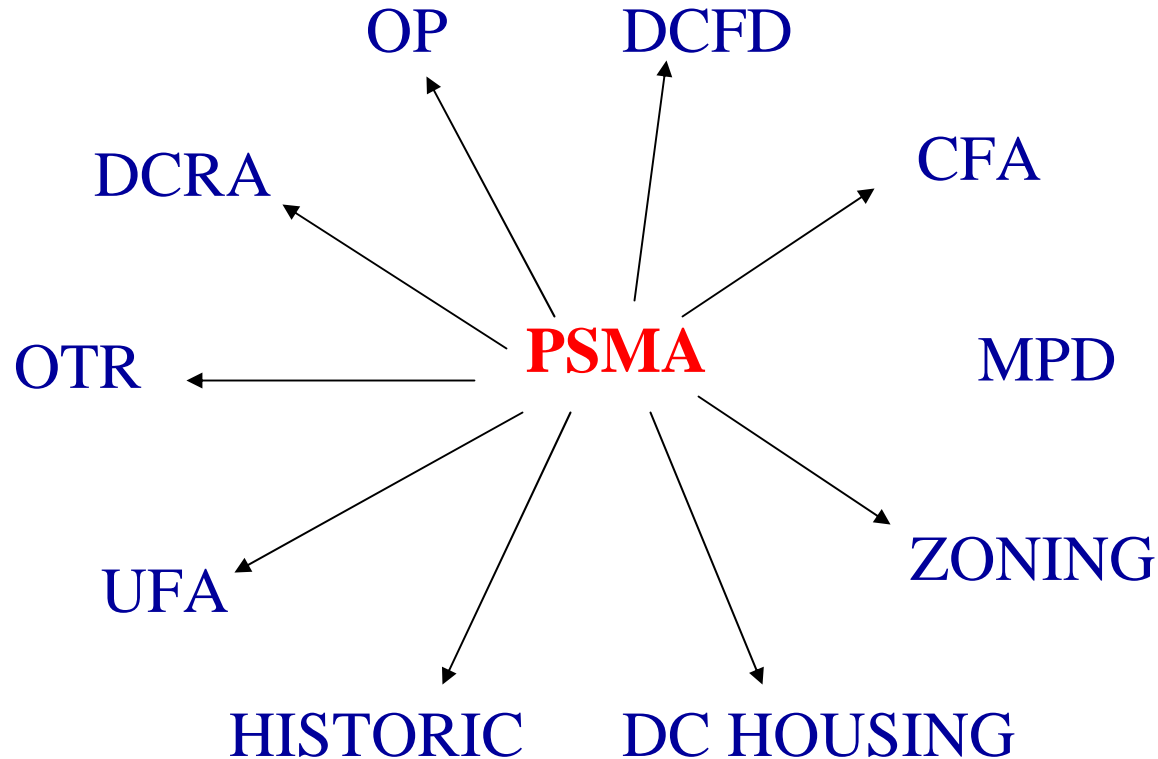



Thank you

Next DC GIS Steering Committee Meeting:

Thursday, December 7, 2006

at 1:00 p.m.

Conference Room TBD

441 4th Street NW