National Capital Region Geospatial Data Exchange
July 5, 2011

ID	Task Name	Duration	Start	Finish
1	**Project Initiation**	**40 days**	**Wed 4/6/11**	**Tue 5/31/11**
2	**Project Kick Off**	**3 days**	**Wed 4/6/11**	**Fri 4/8/11**
3	**Conduct Kick Off Meeting**	**1 day**	**Wed 4/6/11**	**Wed 4/6/11**
4	Develop Project Management Plan	2 days	Thu 4/7/11	Fri 4/8/11
5	**Deliver Project Management Plan**	**0 days**	**Fri 4/8/11**	**Fri 4/8/11**
6	Revise Project Schedule	2 days	Thu 4/7/11	Fri 4/8/11
7	**Deliver Project Schedule**	**0 days**	**Fri 4/8/11**	**Fri 4/8/11**
8	**Initial Stakeholder Coordination Meetings**	**39 days**	**Thu 4/7/11**	**Tue 5/31/11**
9	**Conduct Coordination Meetings**	**31 days**	**Thu 4/7/11**	**Thu 5/19/11**
10	Document Meeting Notes	10 days	Thu 5/12/11	Wed 5/25/11
11	**Deliver Meeting Notes (Task 1.1)**	**0 days**	**Wed 5/25/11**	**Wed 5/25/11**
12	Prepare Summary Findings	4 days	Thu 5/26/11	Tue 5/31/11
13	**Deliver Summary Findings (Task 1.2)**	**0 days**	**Tue 5/31/11**	**Tue 5/31/11**
14	**Data Inventory**	**80 days**	**Thu 6/9/11**	**Wed 9/28/11**
15	**Data Inventory Report Outline**	**12 days**	**Thu 6/9/11**	**Fri 6/24/11**
16	Draft Data Inventory Report Outline	7 days	Thu 6/9/11	Fri 6/17/11
17	**Deliver Data Inventory Report Outline**	**0 days**	**Fri 6/17/11**	**Fri 6/17/11**
18	**Conduct Review Session with OCTO**	**3 days**	**Fri 6/17/11**	**Tue 6/21/11**
19	Revise Data Inventory Report Outline	3 days	Wed 6/22/11	Fri 6/24/11
20	**Deliver Final Data Inventory Report Outline (Task 2.1)**	**0 days**	**Fri 6/24/11**	**Fri 6/24/11**
21	**Data Inventory**	**16 days**	**Tue 7/26/11**	**Tue 8/16/11**
22	Review/Finalize Data Inventory Methodology	1 day	Tue 7/26/11	Tue 7/26/11
23	Perform Data Inventory	15 days	Wed 7/27/11	Tue 8/16/11
24	**Data Inventory Report**	**21 days**	**Wed 8/17/11**	**Wed 9/14/11**
25	Draft Data Inventory Report	10 days	Wed 8/17/11	Tue 8/30/11
26	**Deliver Draft Data Inventory Report (Task 2.2)**	**0 days**	**Tue 8/30/11**	**Tue 8/30/11**
27	**Conduct Review Session with OCTO**	**1 day**	**Wed 8/31/11**	**Wed 8/31/11**
28	Revise Data Inventory Report	10 days	Thu 9/1/11	Wed 9/14/11
29	**Deliver Final Data Inventory Report (Task 2.3)**	**0 days**	**Wed 9/14/11**	**Wed 9/14/11**
30	**Data Development & Maintenance Recommendations**	**10 days**	**Thu 9/15/11**	**Wed 9/28/11**
31	Draft Data Recommendations	10 days	Thu 9/15/11	Wed 9/28/11
32	**Deliver Data Recommendations (Task 2.4)**	**0 days**	**Wed 9/28/11**	**Wed 9/28/11**
33	**System Design**	**79 days**	**Wed 6/1/11**	**Mon 9/19/11**
34	**System Requirements**	**43 days**	**Wed 6/1/11**	**Fri 7/29/11**
35	Draft System Requirements	5 days	Wed 6/1/11	Tue 6/7/11
36	**Deliver Draft System Requirements (Task 3.1)**	**0 days**	**Mon 6/13/11**	**Mon 6/13/11**
37	**Conduct Review Session with OCTO**	**1 day**	**Wed 6/8/11**	**Wed 6/8/11**
38	**Project Steering Committee Reviews and Provides Feedback**	**4 days**	**Mon 6/13/11**	**Thu 6/16/11**
39	**Finalize Requirements w/OCTO**	**1 day**	**Tue 7/26/11**	**Tue 7/26/11**
40	Revise System Requirements	3 days	Wed 7/27/11	Fri 7/29/11
41	**Deliver Final System Requirements (Task 3.2)**	**0 days**	**Fri 7/29/11**	**Fri 7/29/11**
42	**System Design**	**61 days**	**Fri 6/17/11**	**Fri 9/9/11**
43	Draft System Design/Security Plan	26 days	Fri 6/17/11	Fri 7/22/11
44	**Deliver Draft System Design / Security Plan to OCTO (Tasks 3.3 & 3.5)**	**0 days**	**Fri 7/22/11**	**Fri 7/22/11**
45	**Conduct Review Session with OCTO**	**1 day**	**Tue 7/26/11**	**Tue 7/26/11**
46	Revise System Design / Security Plan	5 days	Wed 7/27/11	Tue 8/2/11
47	**Deliver Revised System Design / Security Plan**	**0 days**	**Tue 8/2/11**	**Tue 8/2/11**
48	**Prototype**	**15 days**	**Wed 8/3/11**	**Tue 8/23/11**
49	**Develop Prototype (50% capability) (Task 4.3)**	**10 days**	**Wed 8/3/11**	**Tue 8/16/11**
50	**Conduct Review Session with OCTO**	**5 days**	**Wed 8/17/11**	**Tue 8/23/11**
51	**System Design Stakeholder Coordination**	**8 days**	**Wed 8/24/11**	**Fri 9/2/11**
52	**Conduct Coordination Meetings**	**5 days**	**Wed 8/24/11**	**Tue 8/30/11**
53	Document Meeting Notes	5 days	Fri 8/26/11	Thu 9/1/11
54	**Deliver Meeting Notes (Task 1.3)**	**0 days**	**Thu 9/1/11**	**Thu 9/1/11**
55	Prepare Summary Findings	3 days	Wed 8/31/11	Fri 9/2/11
56	**Deliver Summary Findings (Task 1.4)**	**0 days**	**Fri 9/2/11**	**Fri 9/2/11**
57	Revise System Design & Security Plan	5 days	Mon 9/5/11	Fri 9/9/11
58	**Deliver Final System Design / Security Plan (Tasks 3.4 & 3.6)**	**0 days**	**Fri 9/9/11**	**Fri 9/9/11**
59	**Test Plan**	**11 days**	**Wed 8/17/11**	**Wed 8/31/11**
60	Draft Test Plan	5 days	Wed 8/17/11	Tue 8/23/11
61	**Deliver Draft Test Plan (Task 3.7)**	**0 days**	**Tue 8/23/11**	**Tue 8/23/11**
62	**Conduct Review Session with OCTO**	**1 day**	**Wed 8/24/11**	**Wed 8/24/11**

Project: DCDataExchange_Schedule2
Date: Tue 7/5/11

Task		Milestone		Rolled Up Critical Task		Split		Group By Summary	
Critical Task		Summary		Rolled Up Milestone		External Tasks		Deadline	
Progress		Rolled Up Task		Rolled Up Progress		Project Summary			

National Capital Region Geospatial Data Exchange
July 5, 2011

ID	Task Name	Duration	Start	Finish
63	Revise Test Plan	5 days	Thu 8/25/11	Wed 8/31/11
64	**Deliver Final Test Plan (Task 3.8)**	**0 days**	**Wed 8/31/11**	**Wed 8/31/11**
65	**Inter-Jurisdictional Service Level Agreement**	**11 days**	**Mon 9/5/11**	**Mon 9/19/11**
71	**System Implementation and Testing**	**56 days**	**Mon 9/12/11**	**Mon 11/28/11**
72	**Infrastructure Implementation**	**30 days**	**Mon 9/12/11**	**Fri 10/21/11**
73	OCTO Procures Hardware & Software	20 days	Mon 9/12/11	Fri 10/7/11
74	**Install Hardware (Task 4.1)**	**5 days**	**Mon 10/10/11**	**Fri 10/14/11**
75	**Install Software (Task 4.2)**	**5 days**	**Mon 10/17/11**	**Fri 10/21/11**
76	**Data Exchange Development**	**39 days**	**Mon 9/12/11**	**Thu 11/3/11**
77	**Round 1**	**20 days**	**Mon 9/12/11**	**Fri 10/7/11**
78	**Develop Data Exchange, Round 1 (Task 4.4)**	**15 days**	**Mon 9/12/11**	**Fri 9/30/11**
79	Perform Testing, Round 1	5 days	Mon 10/3/11	Fri 10/7/11
80	**Deliver Testing, Round 1 Results (Task 4.5)**	**0 days**	**Fri 10/7/11**	**Fri 10/7/11**
81	**Round 2**	**13 days**	**Mon 10/10/11**	**Wed 10/26/11**
82	**Develop Data Exchange, Round 2 (Task 4.6)**	**10 days**	**Mon 10/10/11**	**Fri 10/21/11**
83	Perform Testing, Round 2	3 days	Mon 10/24/11	Wed 10/26/11
84	**Deliver Testing, Round 2 Results (Task 4.7)**	**0 days**	**Wed 10/26/11**	**Wed 10/26/11**
85	**Final**	**6 days**	**Thu 10/27/11**	**Thu 11/3/11**
86	Develop Data Exchange, Final	6 days	Thu 10/27/11	Thu 11/3/11
87	**Deliver Final Data Exchange (Task 4.8)**	**0 days**	**Thu 11/3/11**	**Thu 11/3/11**
88	**Desktop Toolbar Development**	**21 days**	**Mon 10/10/11**	**Mon 11/7/11**
89	Develop ArcGIS Toolbar	10 days	Mon 10/10/11	Fri 10/21/11
90	**Deliver ArcGIS Toolbar to Stakeholders (Task 4.9)**	**0 days**	**Fri 10/21/11**	**Fri 10/21/11**
91	**Conduct Review Session with OCTO**	**1 day**	**Mon 10/24/11**	**Mon 10/24/11**
92	Revise ArcGIS Toolbar	10 days	Tue 10/25/11	Mon 11/7/11
93	**Deliver Final ArcGIS Toolbar (Task 4.10)**	**0 days**	**Mon 11/7/11**	**Mon 11/7/11**
94	**Final System Stakeholder Coordination**	**15 days**	**Tue 11/8/11**	**Mon 11/28/11**
95	**Conduct Coordination Meetings**	**10 days**	**Tue 11/8/11**	**Mon 11/21/11**
96	Document Meeting Notes	5 days	Thu 11/10/11	Wed 11/16/11
97	**Deliver Meeting Notes (Task 1.5)**	**0 days**	**Wed 11/16/11**	**Wed 11/16/11**
98	Prepare Summary Findings	5 days	Tue 11/22/11	Mon 11/28/11
99	**Deliver Summary Findings (Task 1.5)**	**0 days**	**Mon 11/28/11**	**Mon 11/28/11**
100	**Training**	**37 days**	**Mon 10/10/11**	**Tue 11/29/11**
101	**Curriculm & Training Materials**	**20 days**	**Mon 10/10/11**	**Fri 11/4/11**
102	Draft Curriculm & Training Materials	15 days	Mon 10/10/11	Fri 10/28/11
103	**Deliver Draft Curriculm & Training Materials to OCTO (Task 5.1)**	**0 days**	**Fri 10/28/11**	**Fri 10/28/11**
104	Revise Curriculm & Training Materials	5 days	Mon 10/31/11	Fri 11/4/11
105	**Deliver Final Curriculm & Training Materials (Task 5.2)**	**0 days**	**Fri 11/4/11**	**Fri 11/4/11**
106	**Training Classes**	**15 days**	**Mon 11/7/11**	**Fri 11/25/11**
107	**Conduct 5 Hands On Training Classes (Task 5.3)**	**15 days**	**Mon 11/7/11**	**Fri 11/25/11**
108	**Conduct 2 Lecture/Demo Training Classes (Task 5.4)**	**10 days**	**Mon 11/7/11**	**Fri 11/18/11**
109	**Conduct "Train the Trainer" Class (Task 5.5)**	**5 days**	**Mon 11/7/11**	**Fri 11/11/11**
110	**Project Closeout**	**1 day**	**Tue 11/29/11**	**Tue 11/29/11**
111	Conduct Project Closeout Meeting	1 day	Tue 11/29/11	Tue 11/29/11
112	**Deliver "Lessons Learned" & Closeout Documentation**	**0 days**	**Tue 11/29/11**	**Tue 11/29/11**

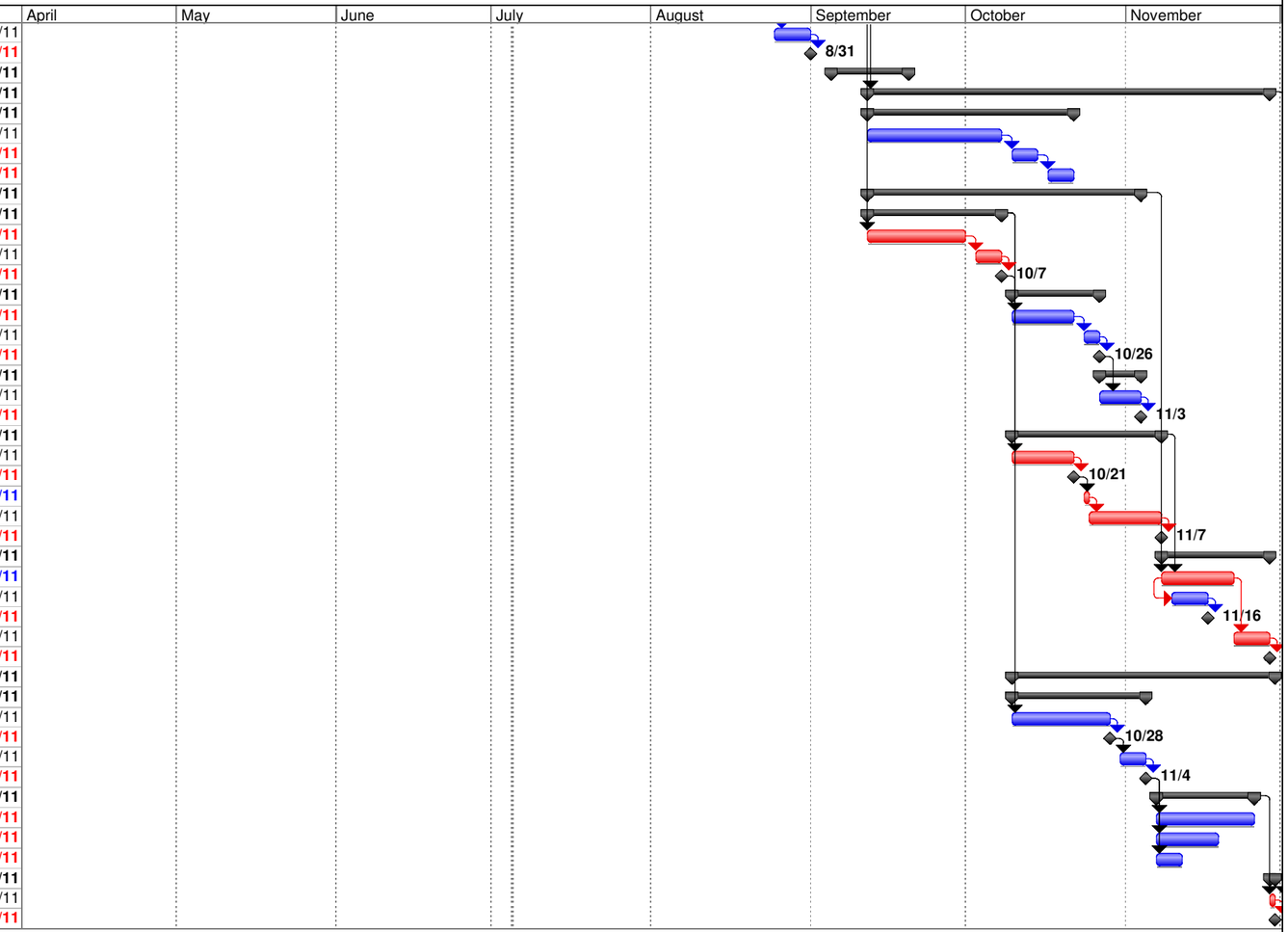

Project: DCDataExchange_Schedule2
Date: Tue 7/5/11

Task	Milestone	Rolled Up Critical Task	Split	Group By Summary
Critical Task	Summary	Rolled Up Milestone	External Tasks	Deadline
Progress	Rolled Up Task	Rolled Up Progress	Project Summary	